

# PLAT OF SURVEY

## INDEX LEGEND

Property Location: part SW1/4 & Government Lots 4 & 5, Section 23  
 Township 92 North, Range 30 West, Humboldt County, Iowa  
 Surveyor: Robert H. Lance, Iowa P.L.S. #21980, rob@lancesurveying.com  
 Return Document to: Lance Surveying Services (319) 986-6779  
 1505 North Broadway Street, Mt. Pleasant, IA 52641  
 Survey Requested by: Nate Larson  
 Proprietor: First Citizens Bank  
 Survey Completed: 19 June 2019

Sheet 1/1 | Basis of Bearing: IA RTK, ISPS Zone | .dwg

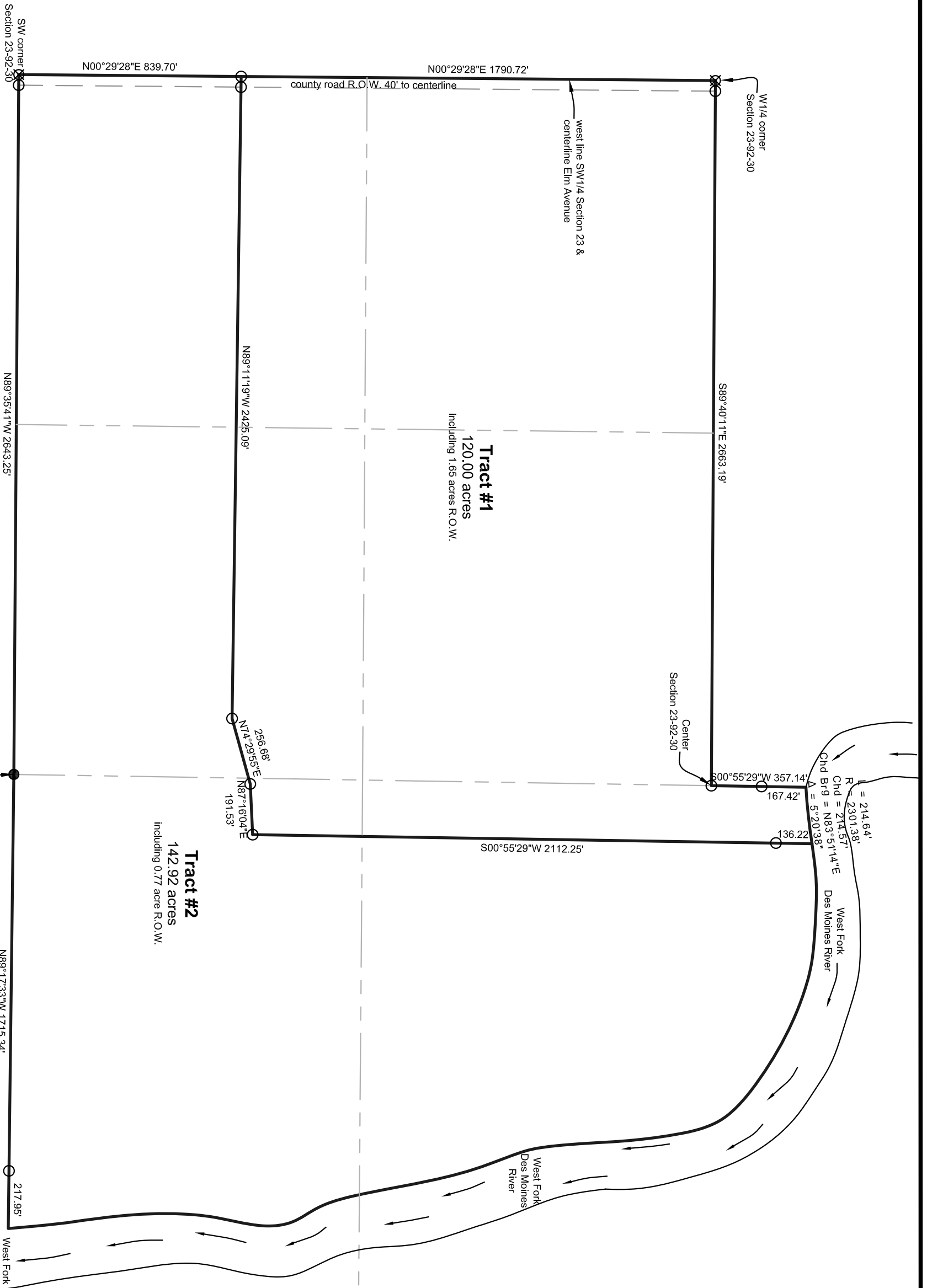

**Certification:**  
 I hereby certify that this land surveying document was prepared, and the related survey work was performed by me or under my direct personal supervision, and that I am a duly licensed Professional Land Surveyor, under the laws of the State of Iowa.

Robert H. Lance  
 Iowa Professional Land Surveyor #21980  
 License renewal date: December 31, 2019  
 Pages covered by this seal: 1

Date

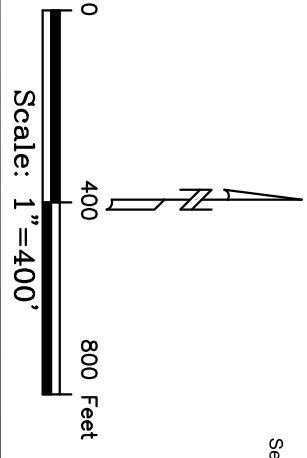

- Legend:**
- set 1/2"x30" rebar/orange cap #21980
  - ⊗ found corner post previously referenced
  - ⊗ found concrete monument
  - county road R.O.W. line
  - property line
  - (#) dimension from previous record